



MALE REPRODUCTIVE ANATOMY AND HISTOLOGY

Gabrielle Perry
Pathologists' Assistant Program
Tulane School of Medicine



(a) Uncircumcised penis

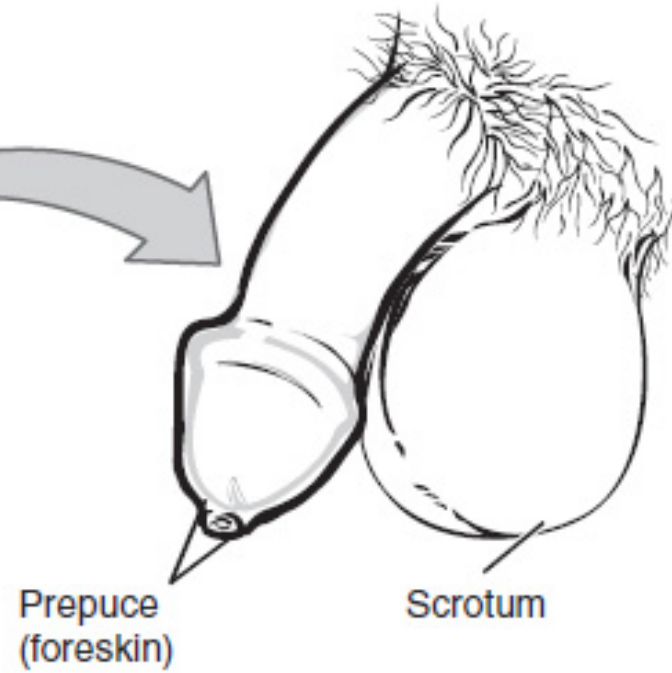

(b) Circumcised penis

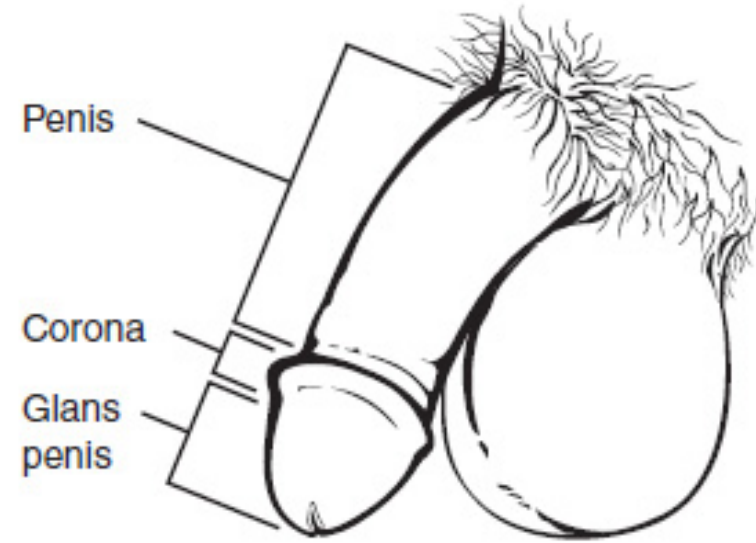

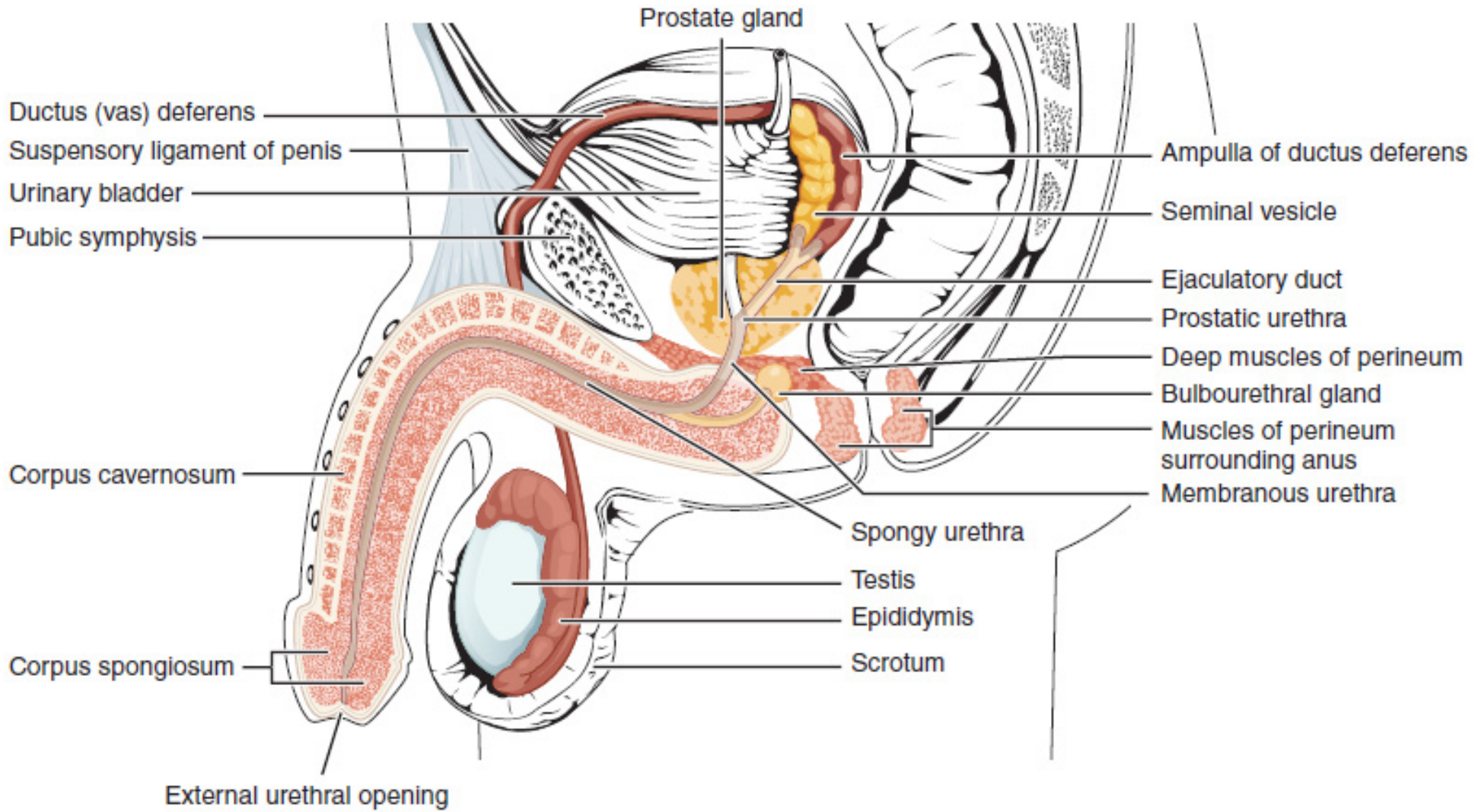

Flaccid: Lateral view

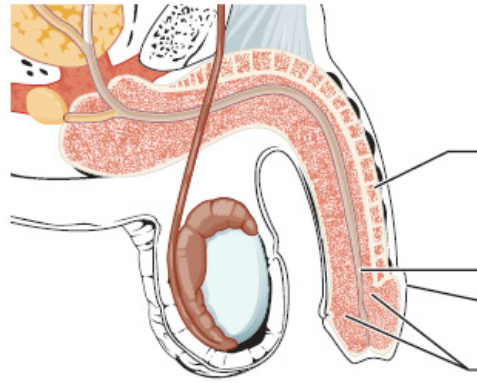

Flaccid: Transverse view

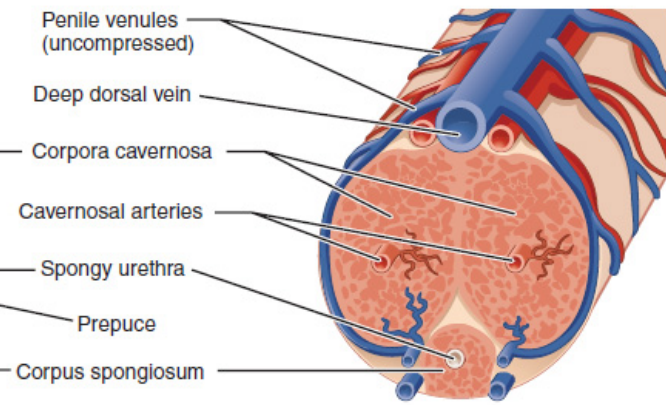

Erect: Lateral view

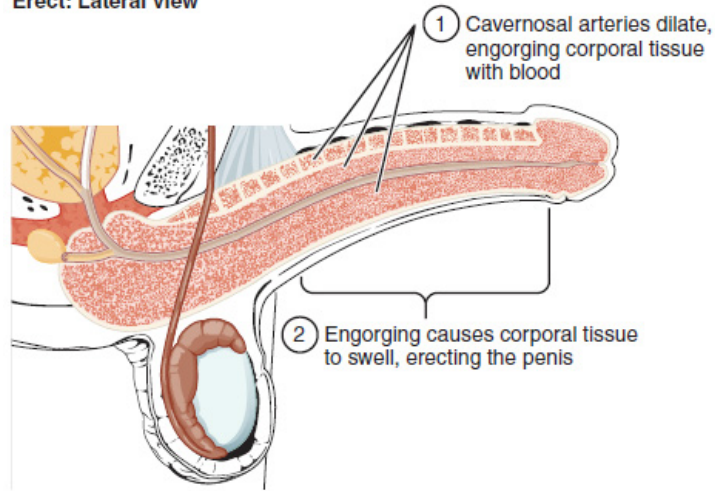

Erect: Transverse view

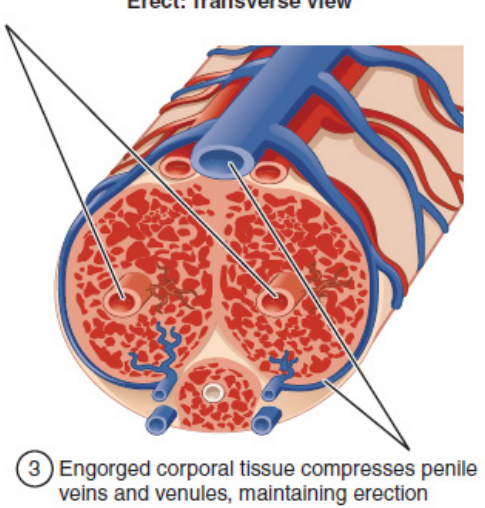

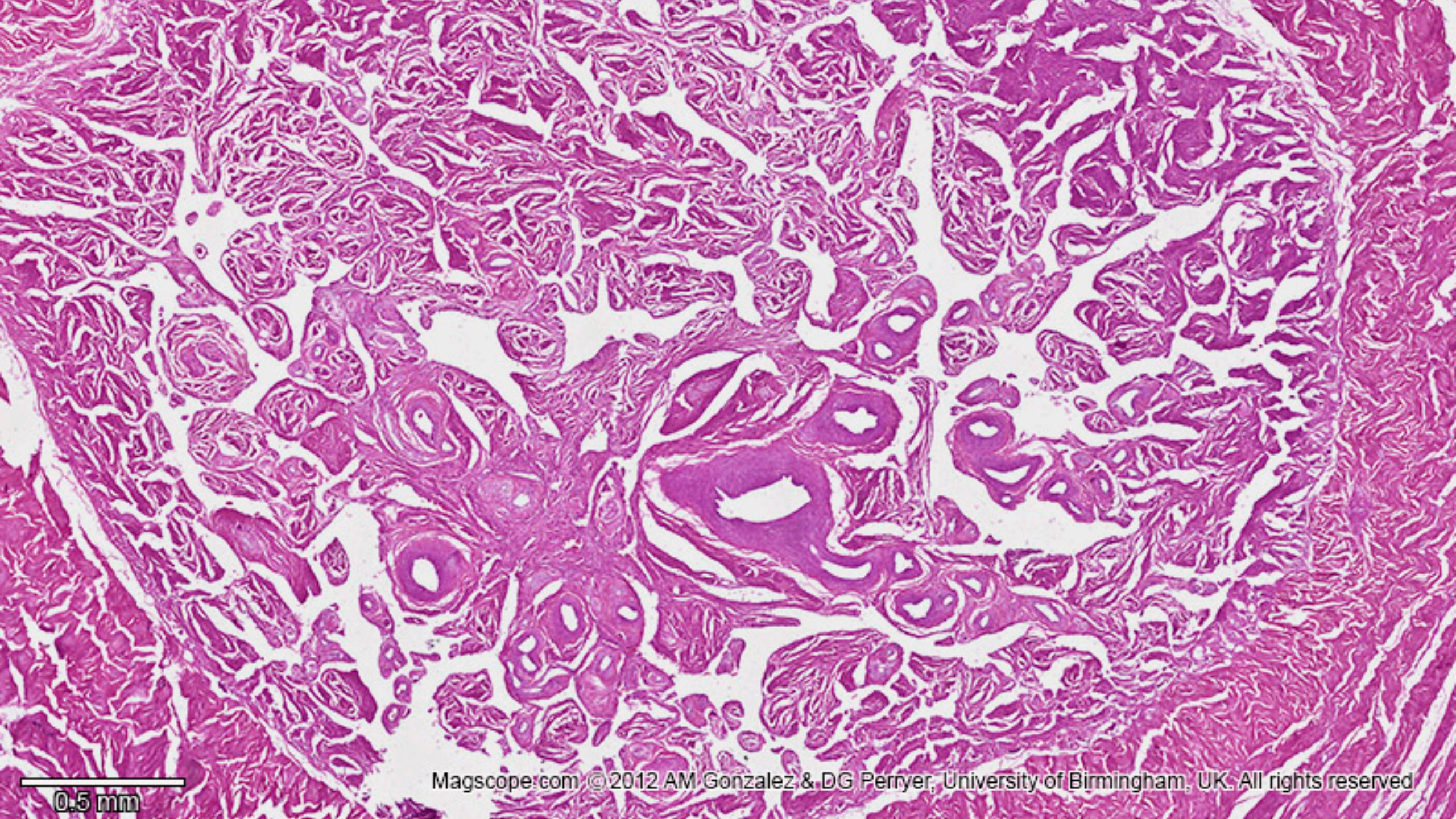

0.5 mm

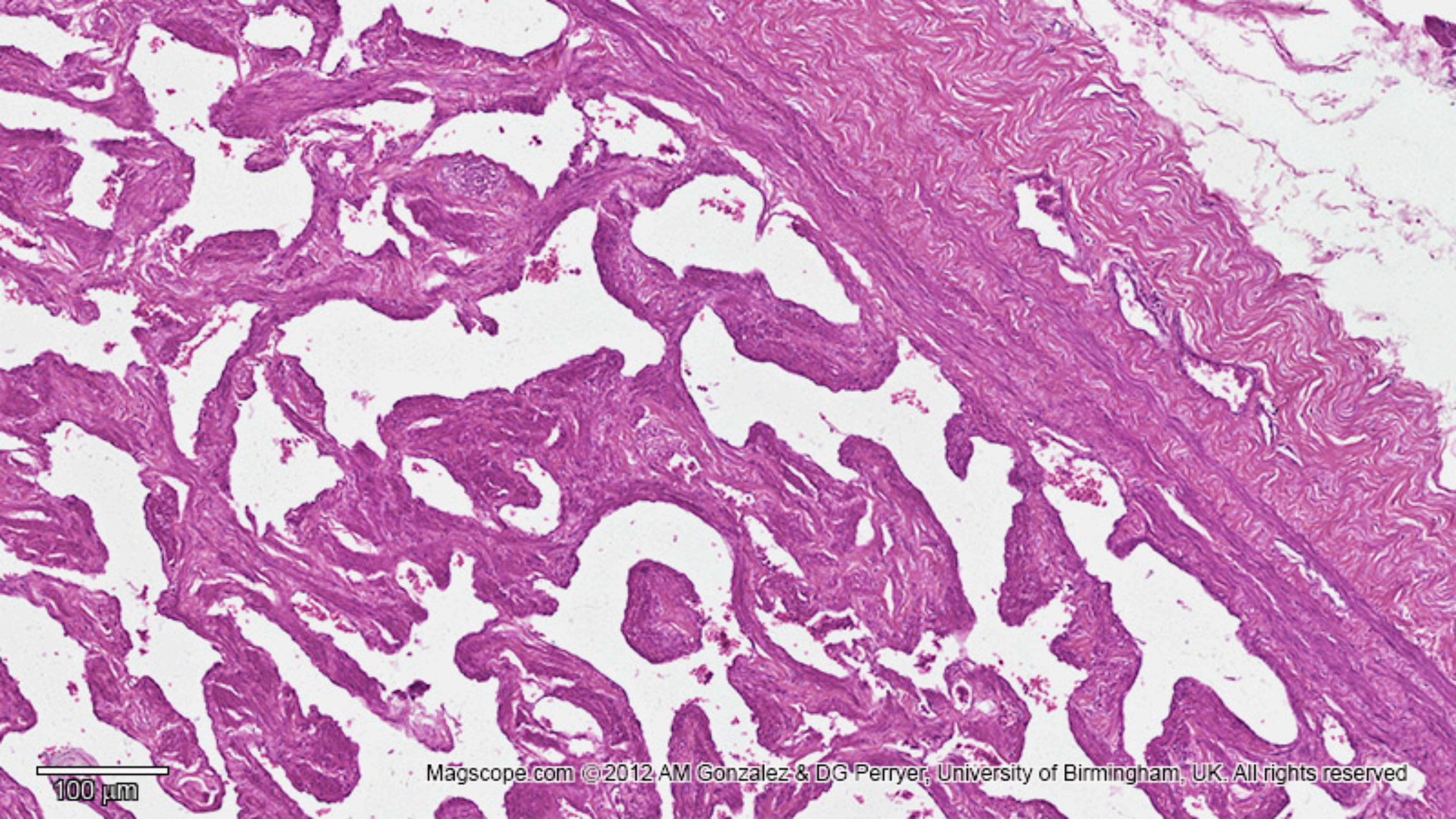

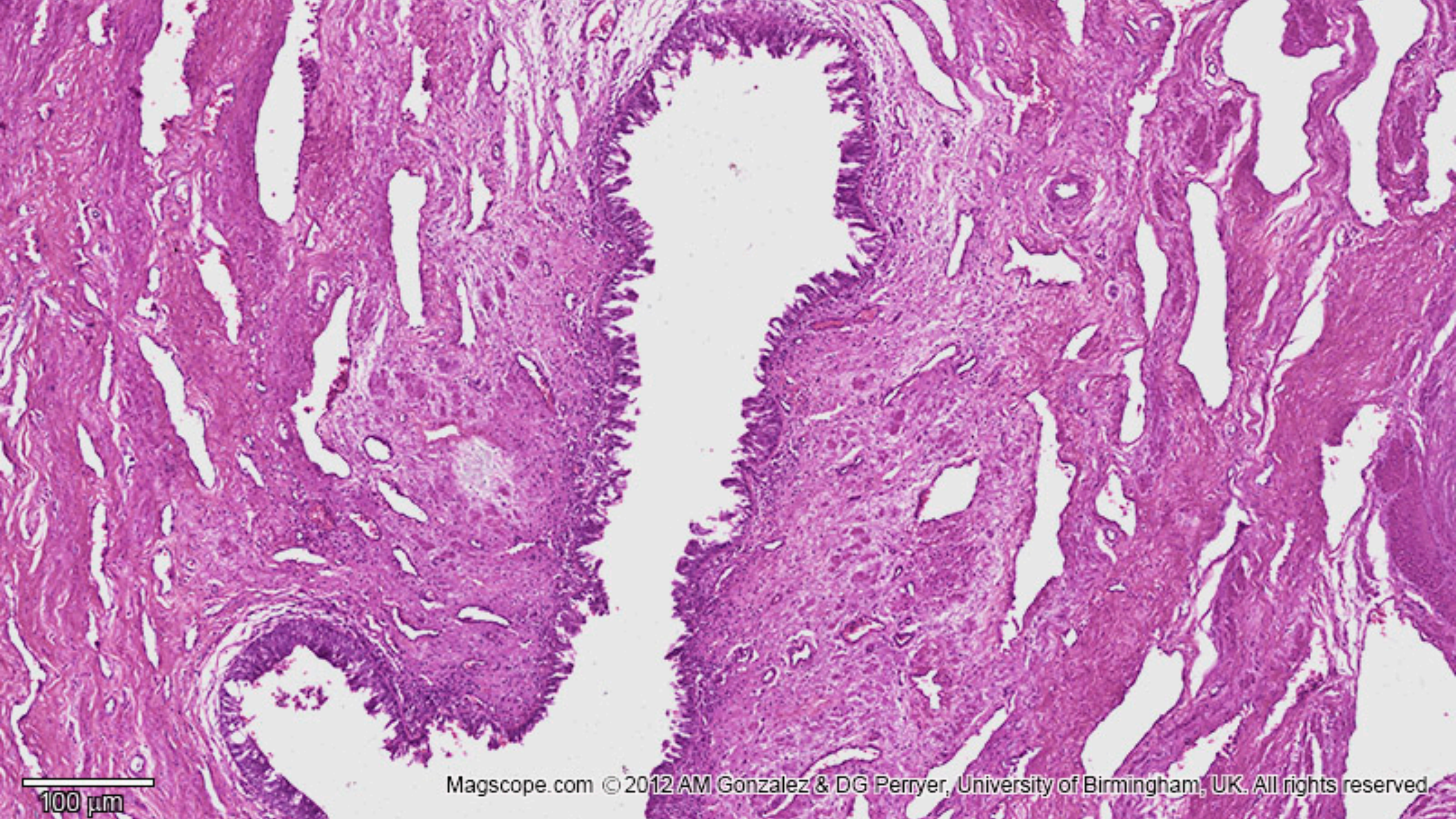

100 μ m

External view of scrotum



Raphe

Muscle layer

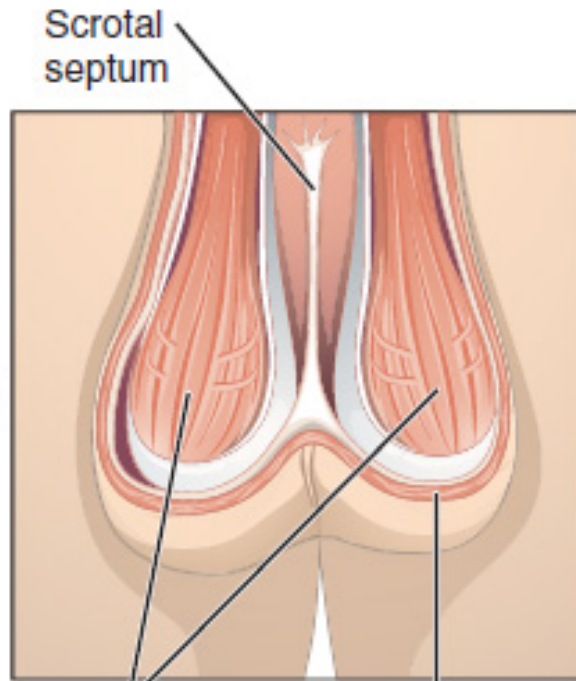

Cremaster muscles

Dartos muscles

Deep tissues

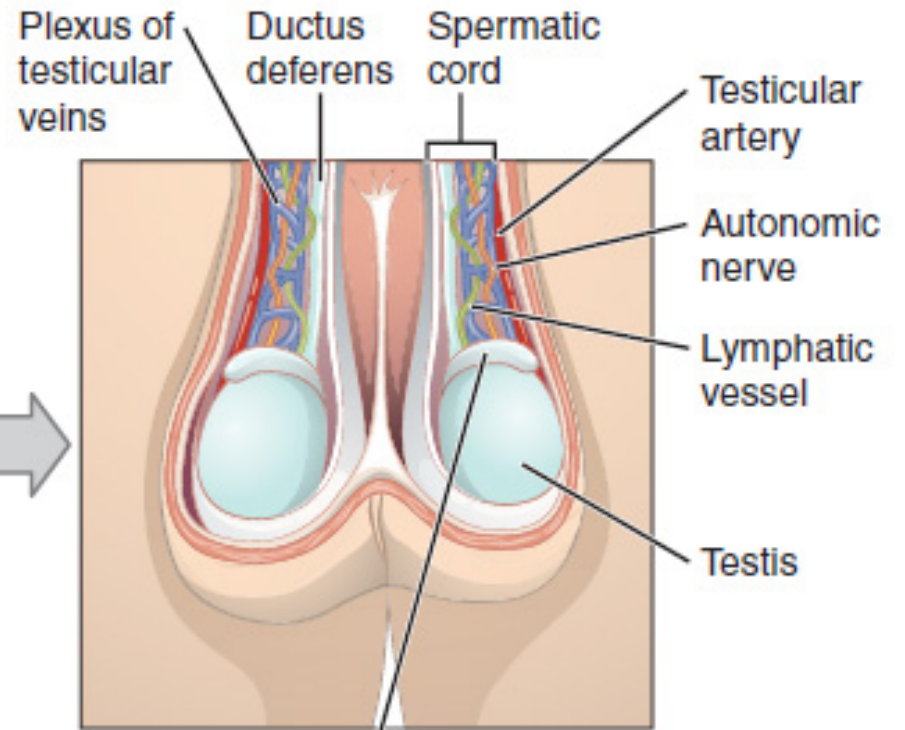

Plexus of testicular veins

Ductus deferens

Spermatic cord

Testicular artery

Autonomic nerve

Lymphatic vessel

Testis

Epididymis

External view of scrotum



Raphe

Muscle layer

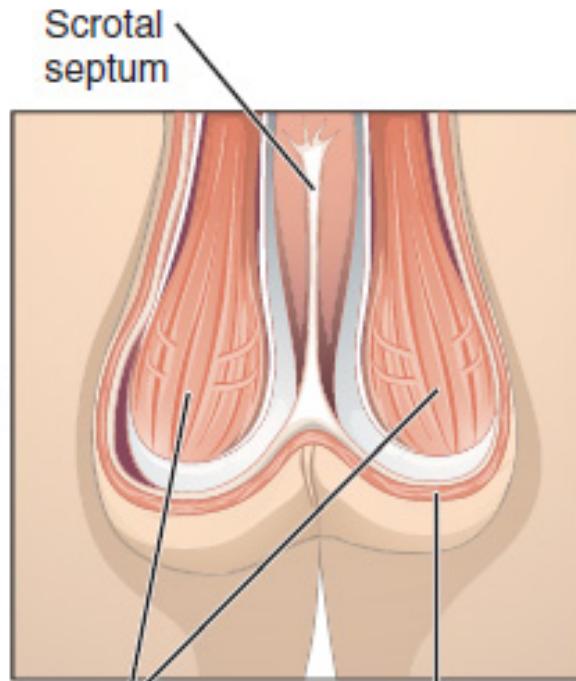

Scrotal septum

Cremaster muscles

Dartos muscles

Deep tissues

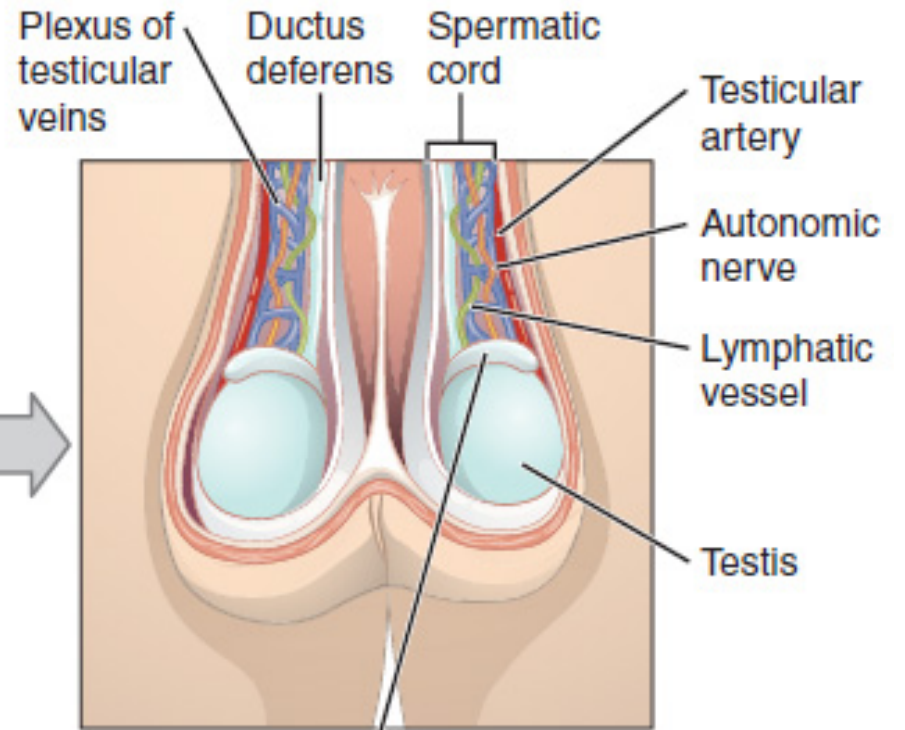

Plexus of testicular veins

Ductus deferens

Spermatic cord

Testicular artery

Autonomic nerve

Lymphatic vessel

Testis

Epididymis

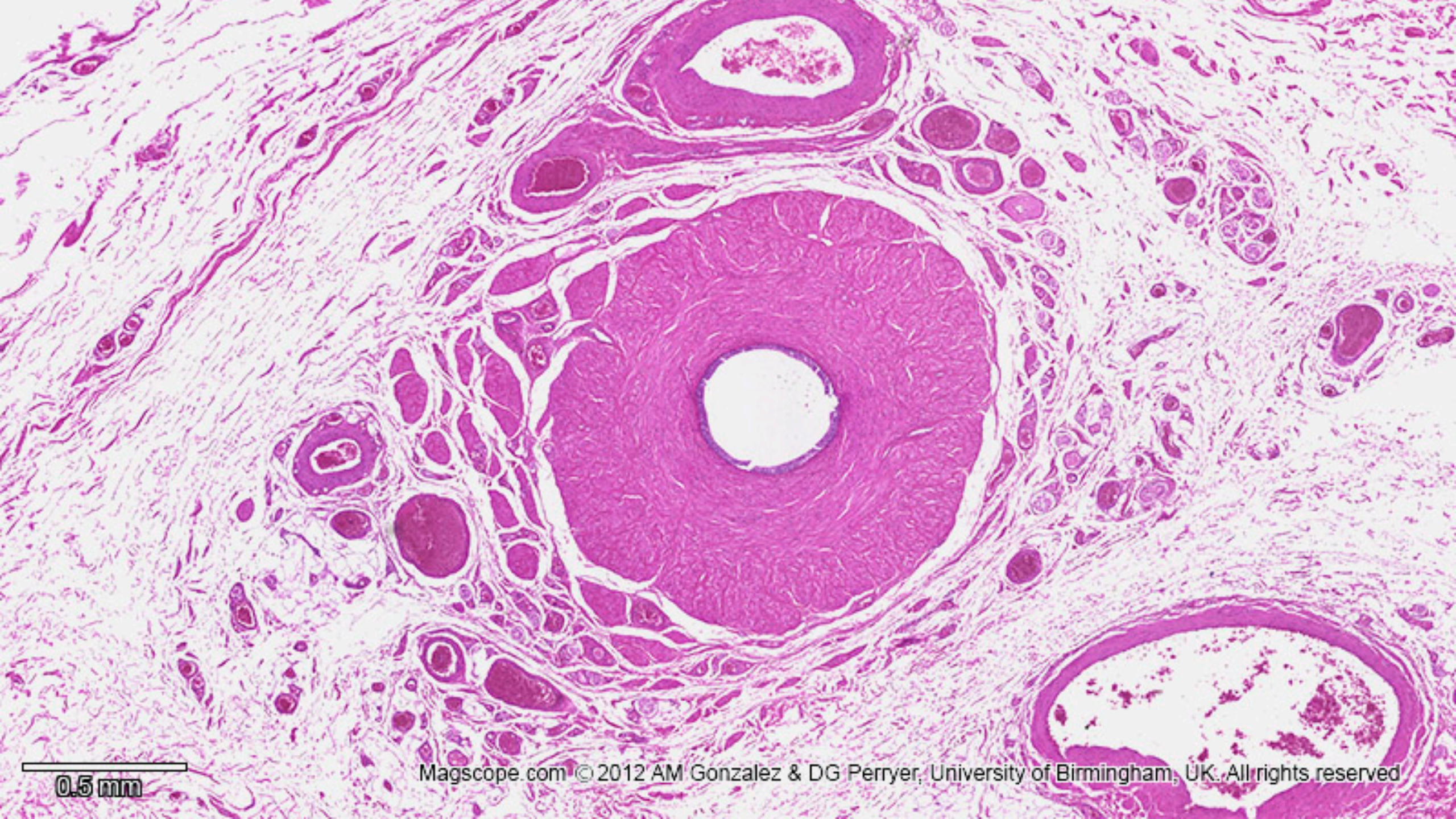

0.5 mm

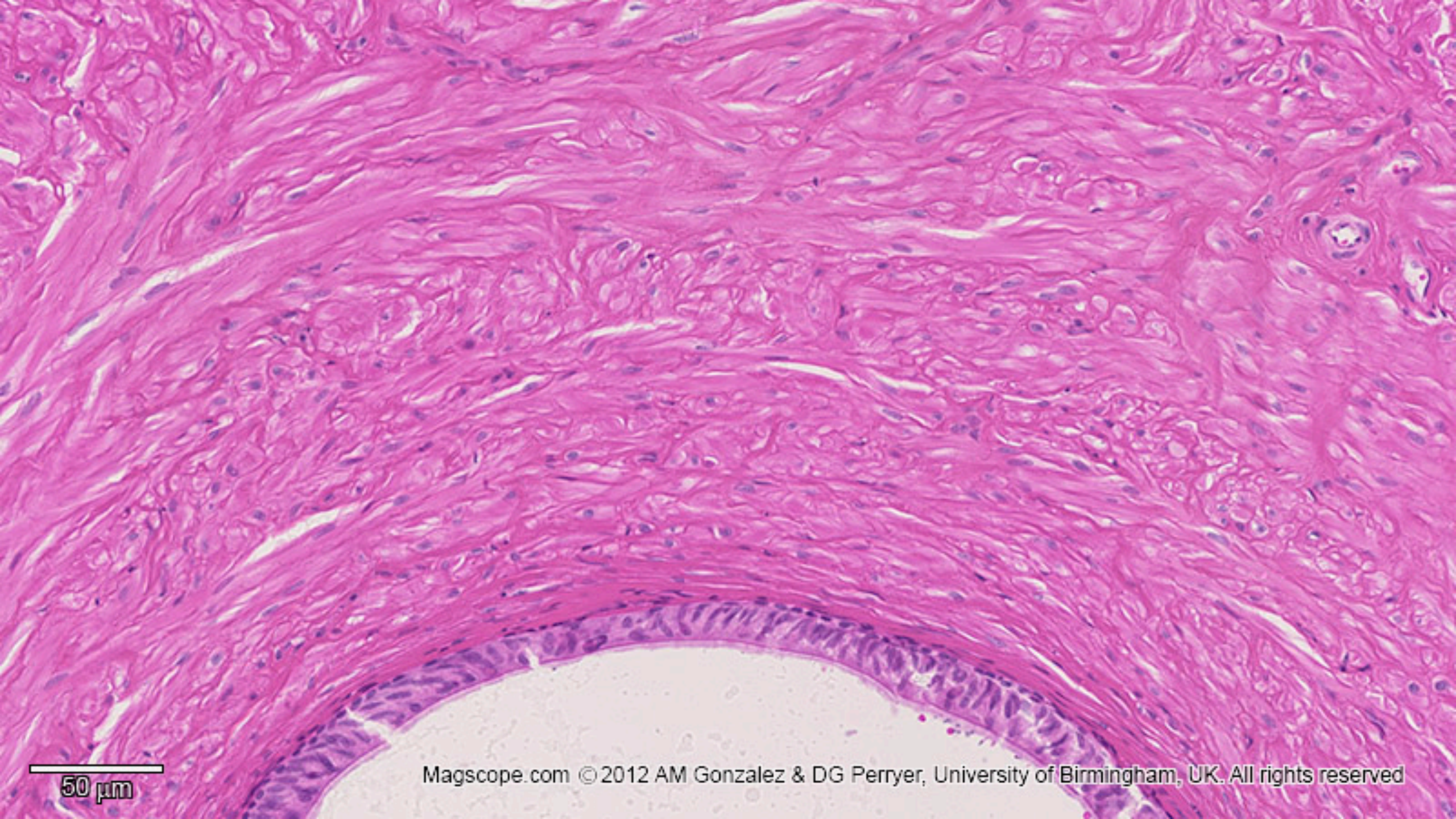

50 μm

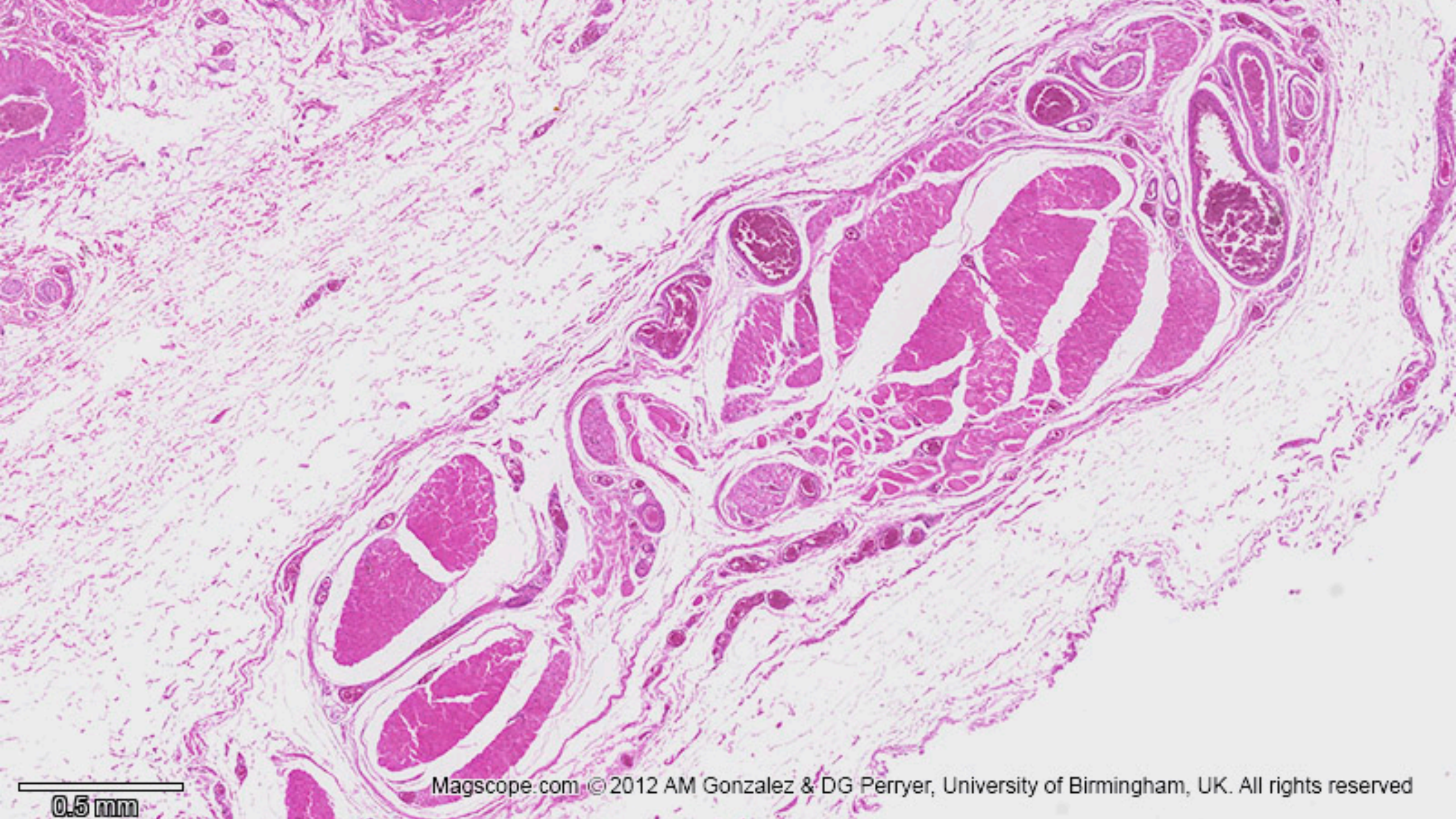

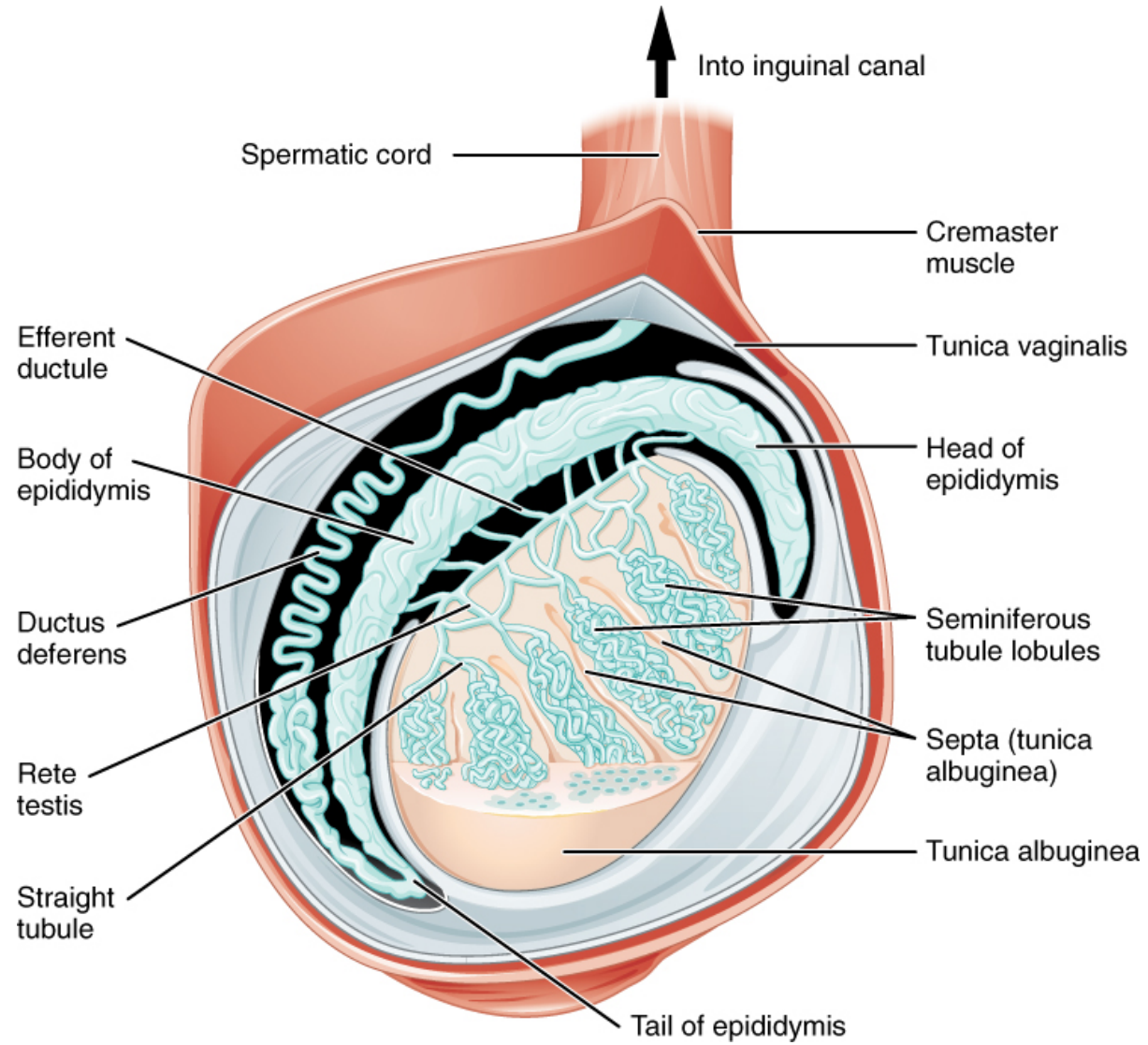

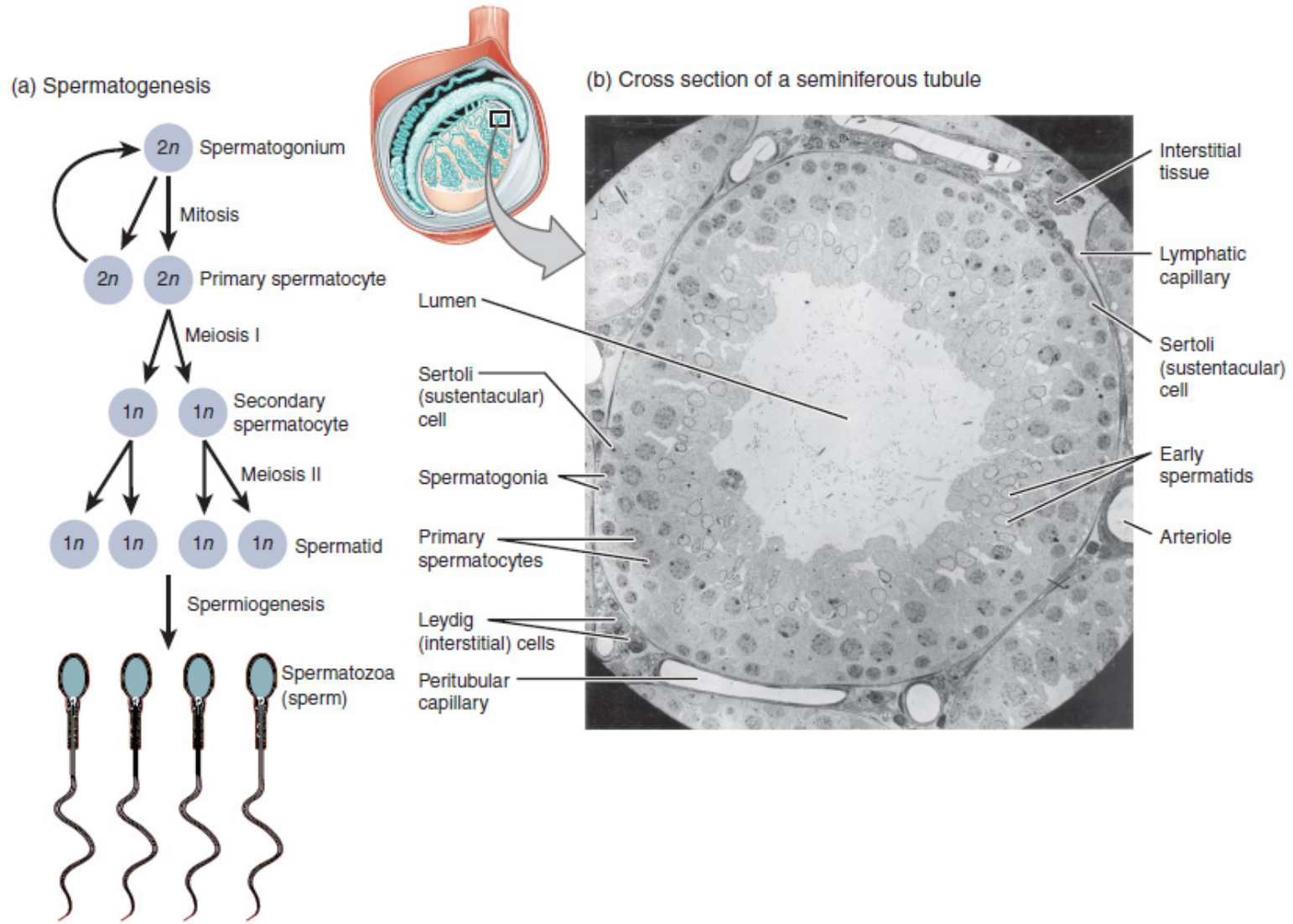

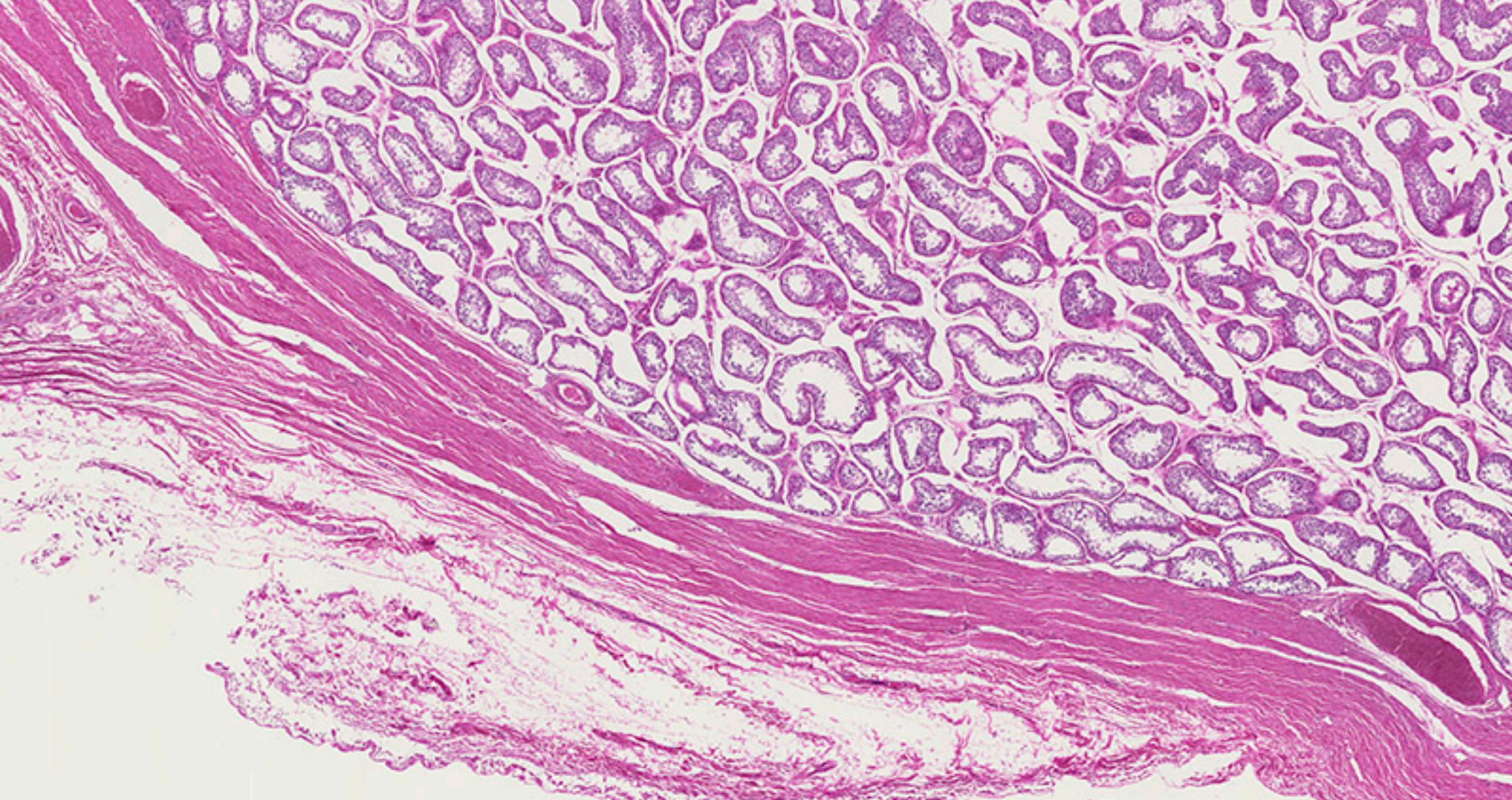

0.5 mm

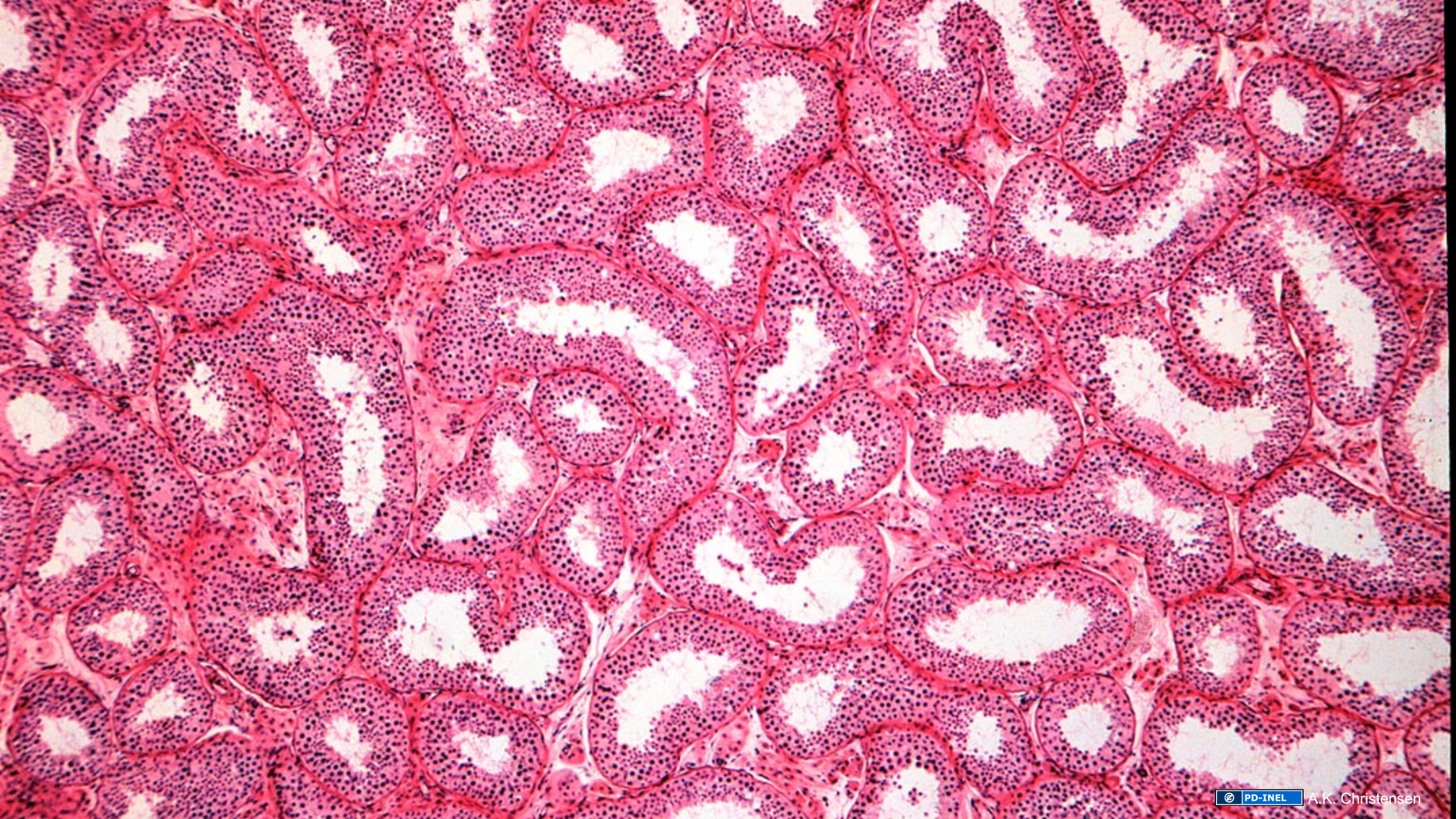

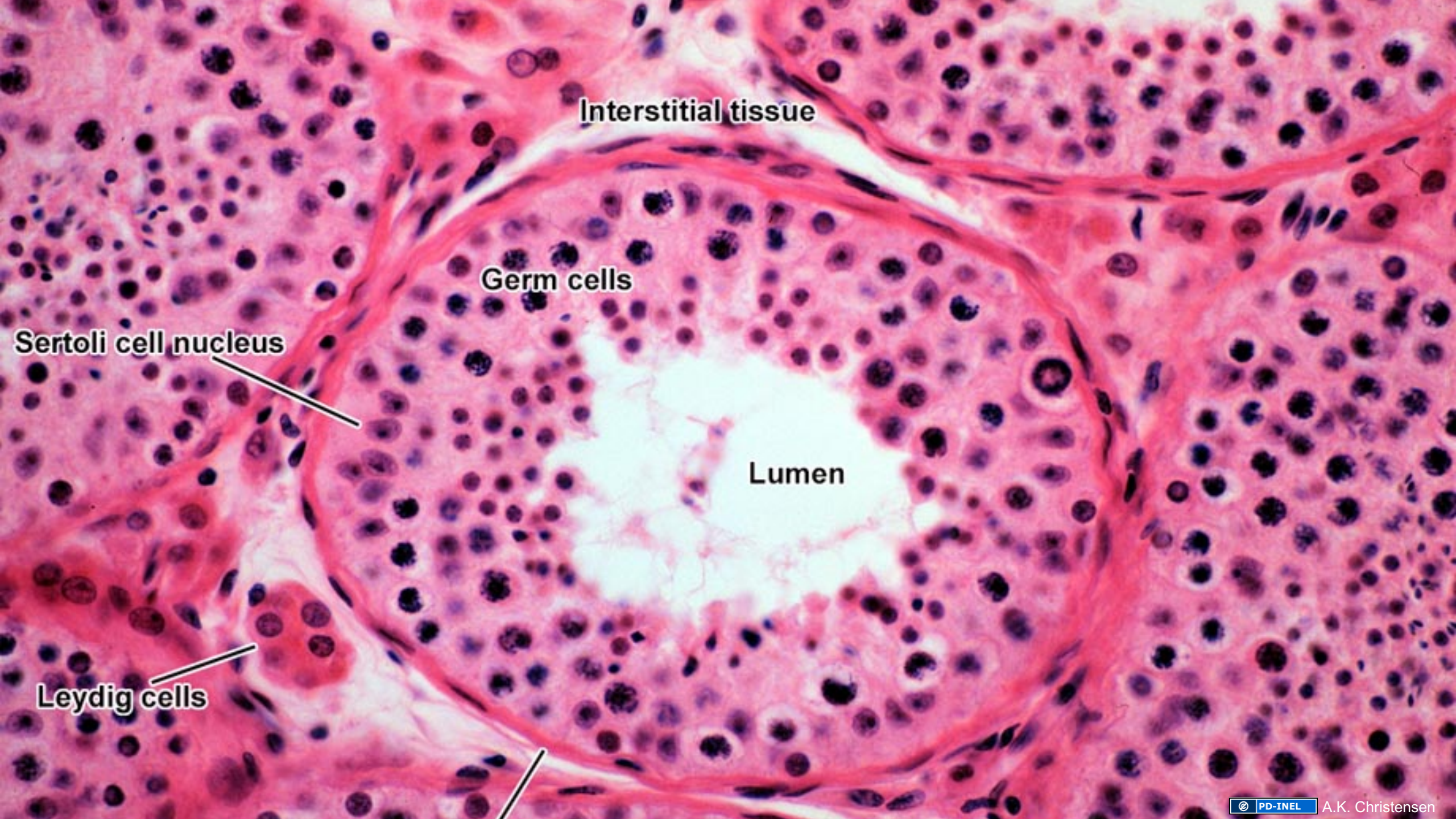

Interstitial tissue

Germ cells

Sertoli cell nucleus

Lumen

Leydig cells



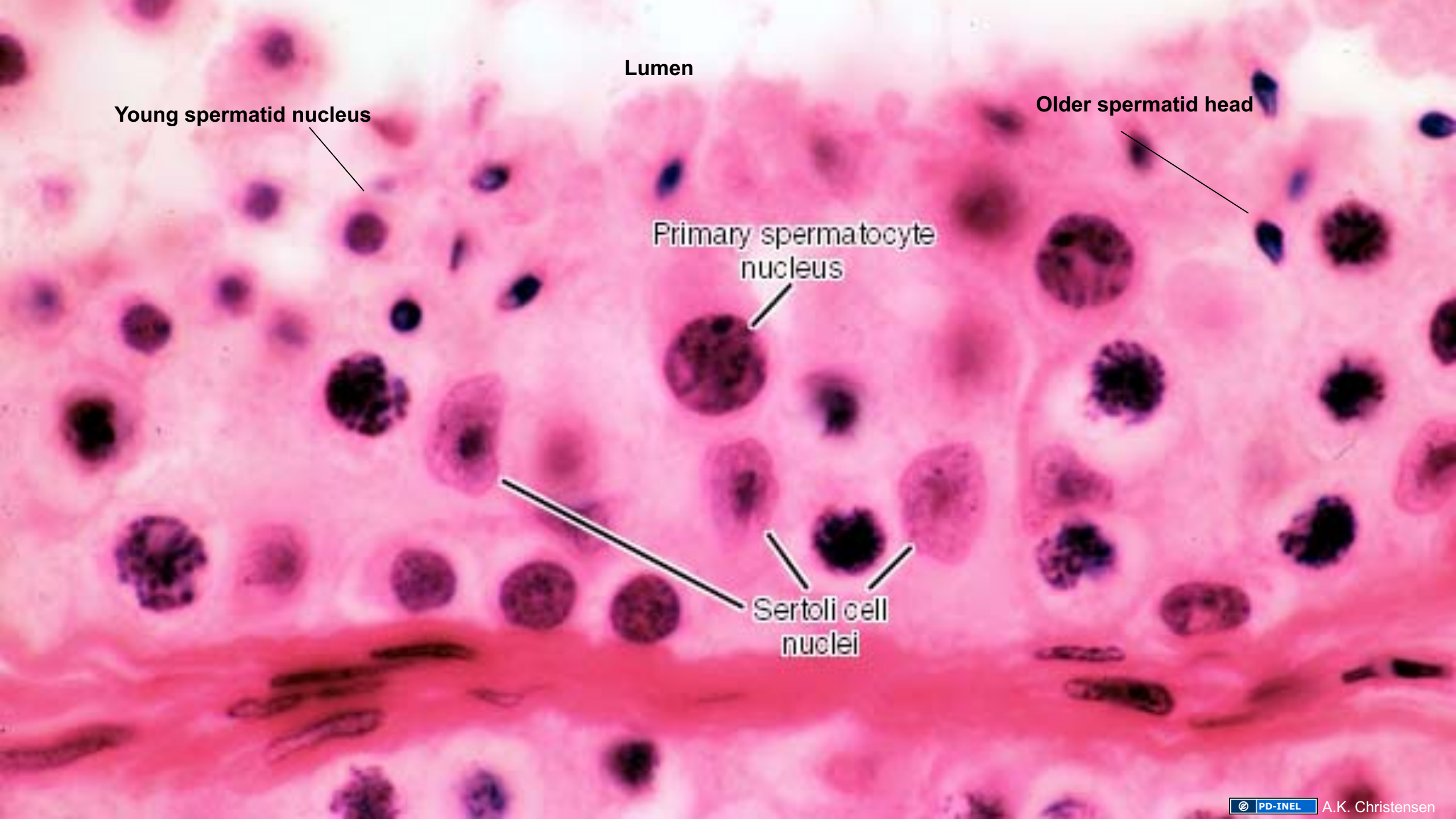

Lumen

Young spermatid nucleus

Older spermatid head

Primary spermatocyte nucleus

Sertoli cell nuclei



Spermatid

Secondary spermatocyte

Division figure

Primary spermatocyte



Rete testis

Mediastinum

Blood vessel

Straight tubule

Seminiferous tubules



Epididymis

Efferent ducts

Epididymis

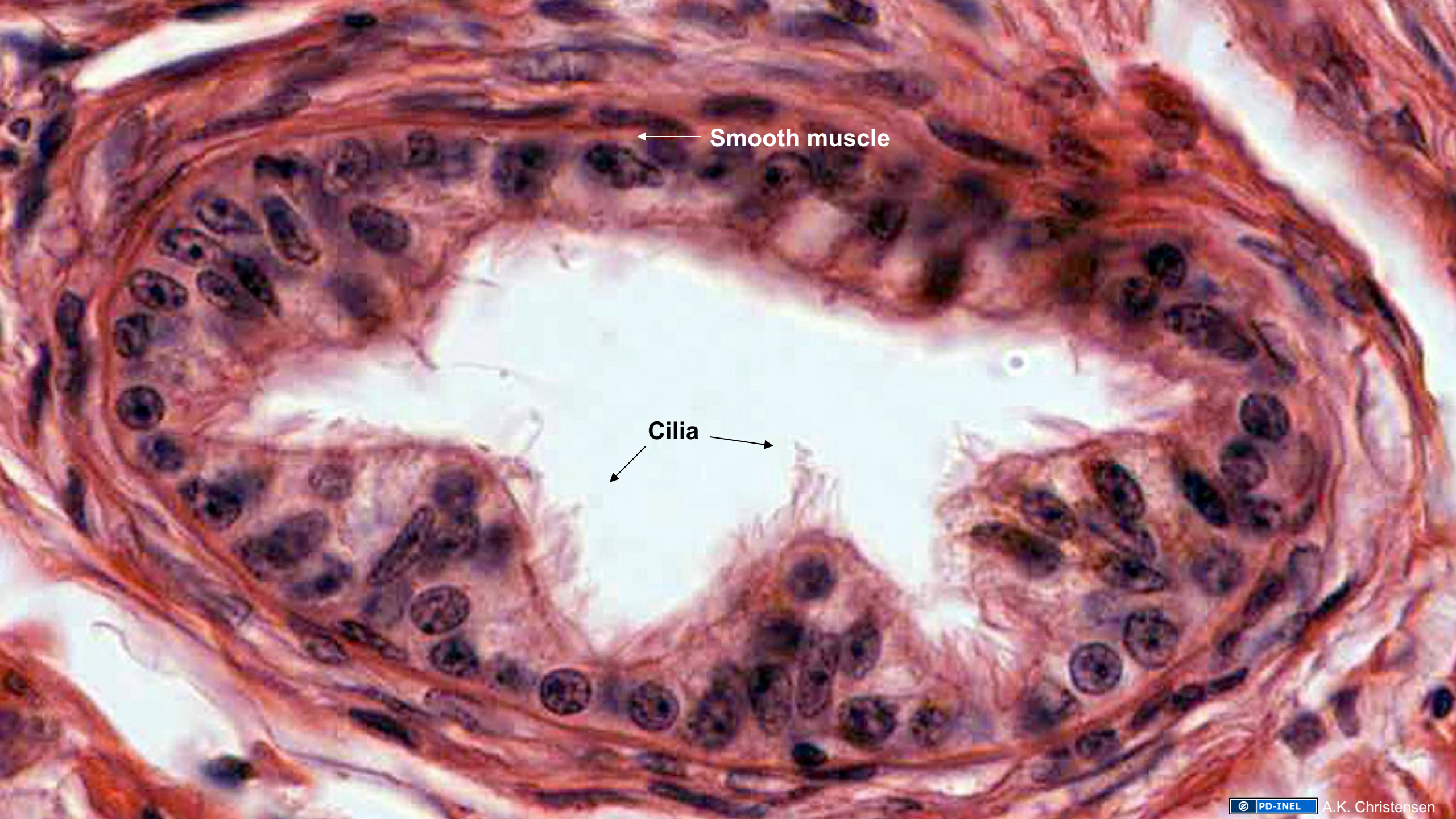

← Smooth muscle

Cilia →

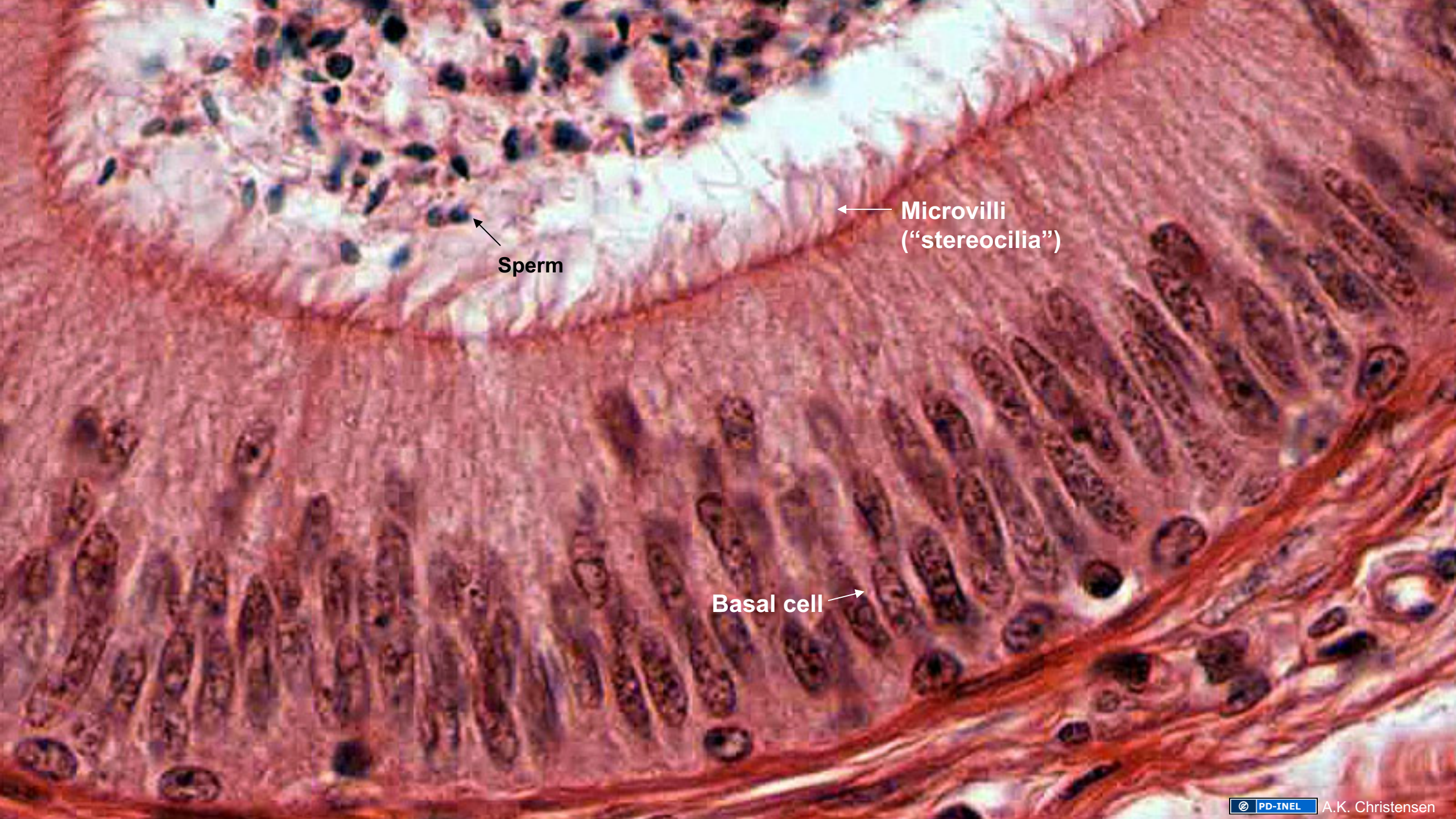

Sperm

Microvilli
("stereocilia")

Basal cell

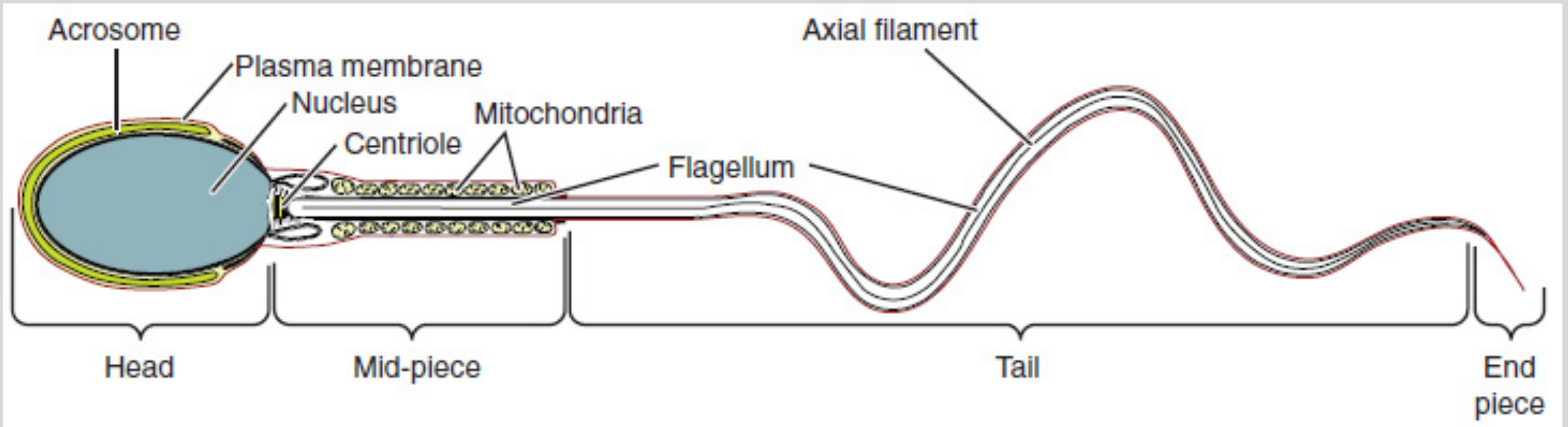

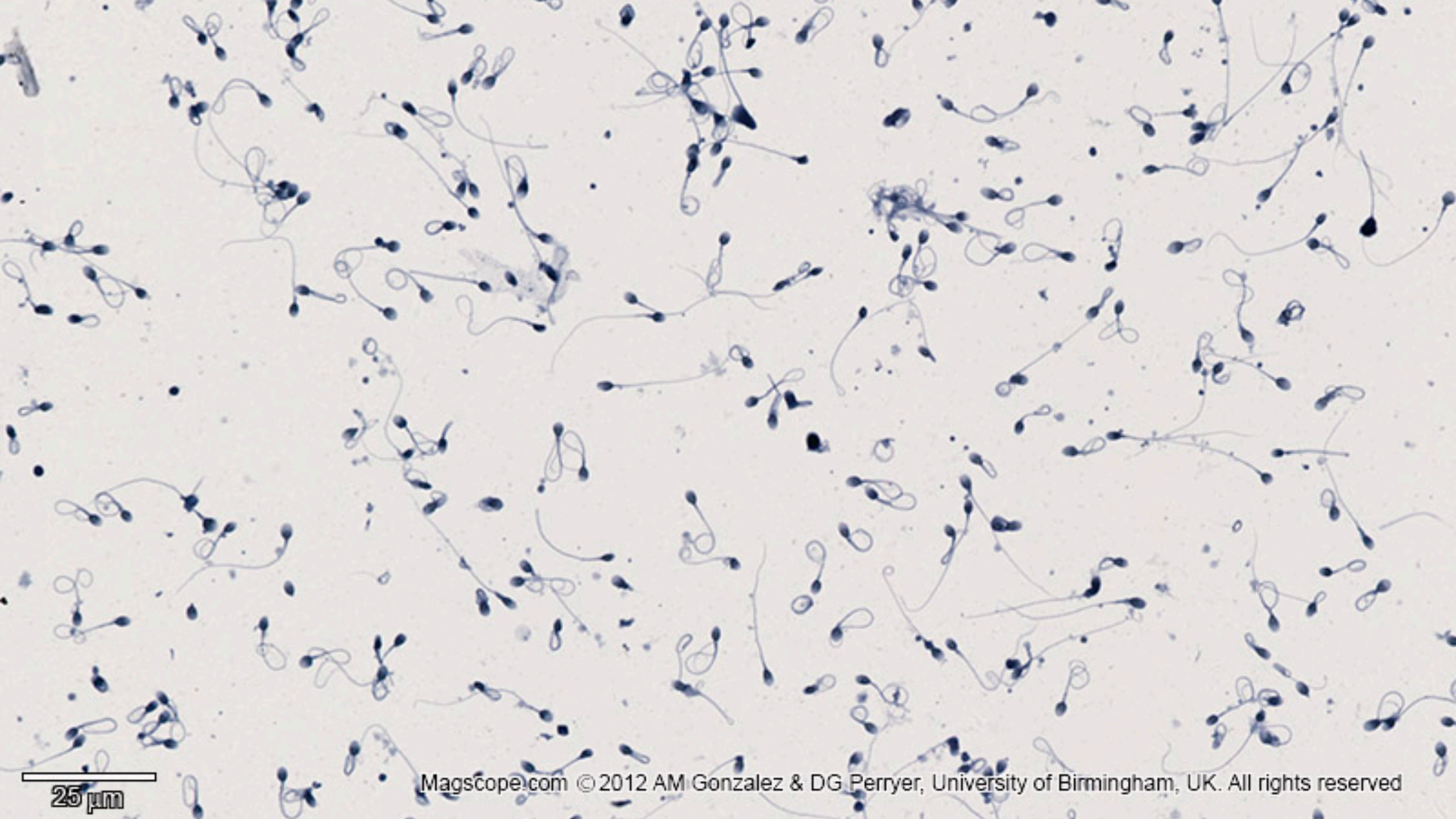

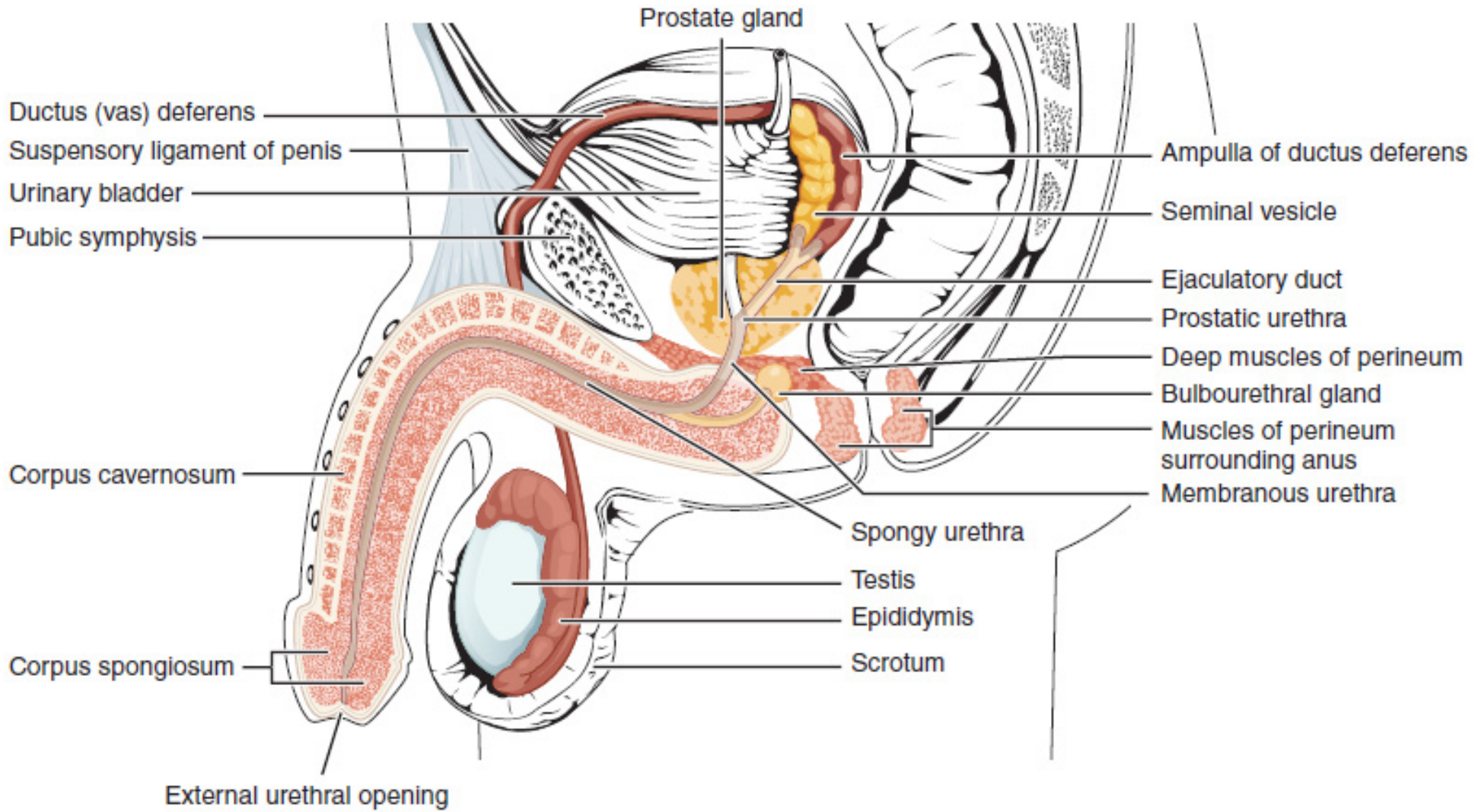

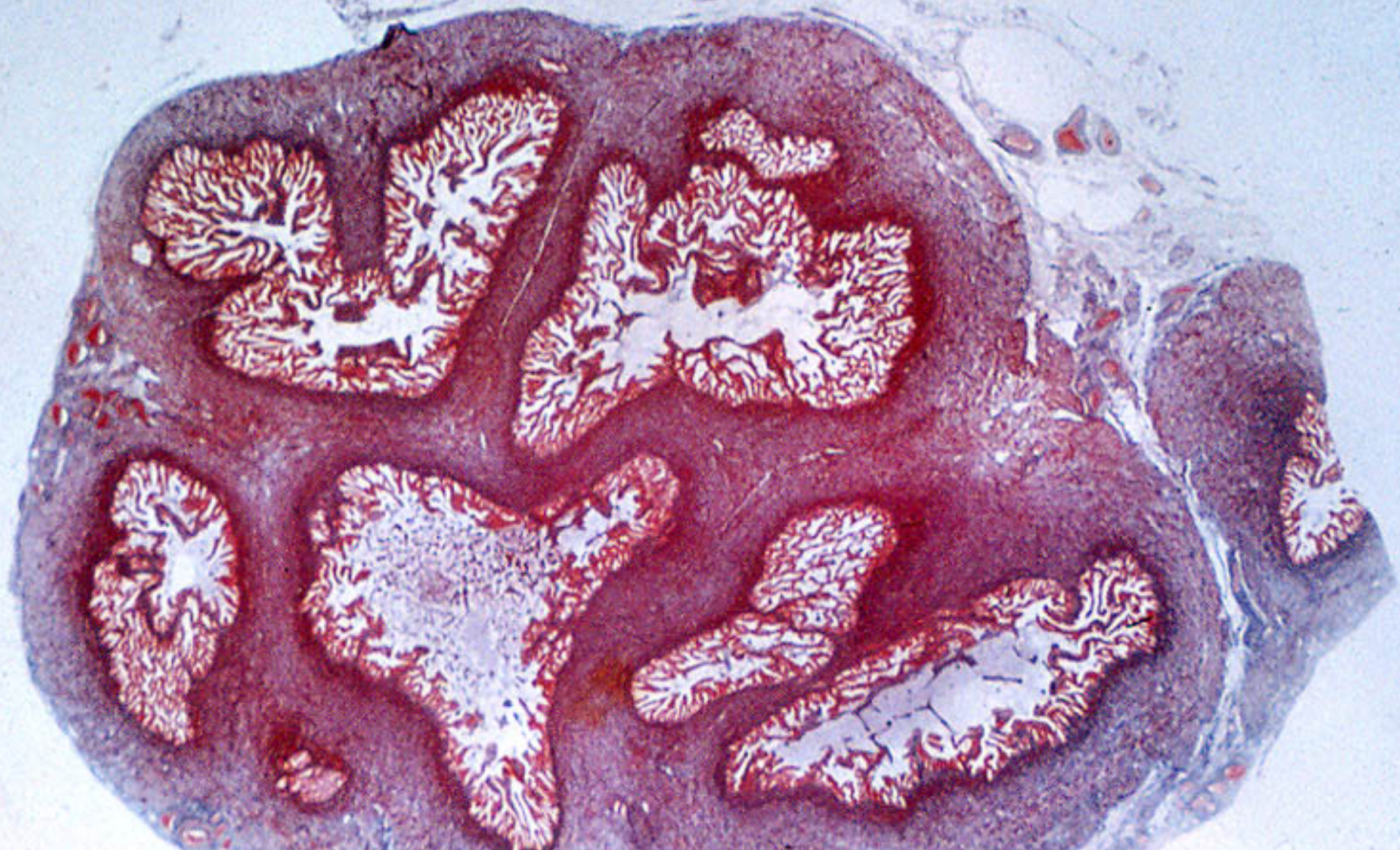

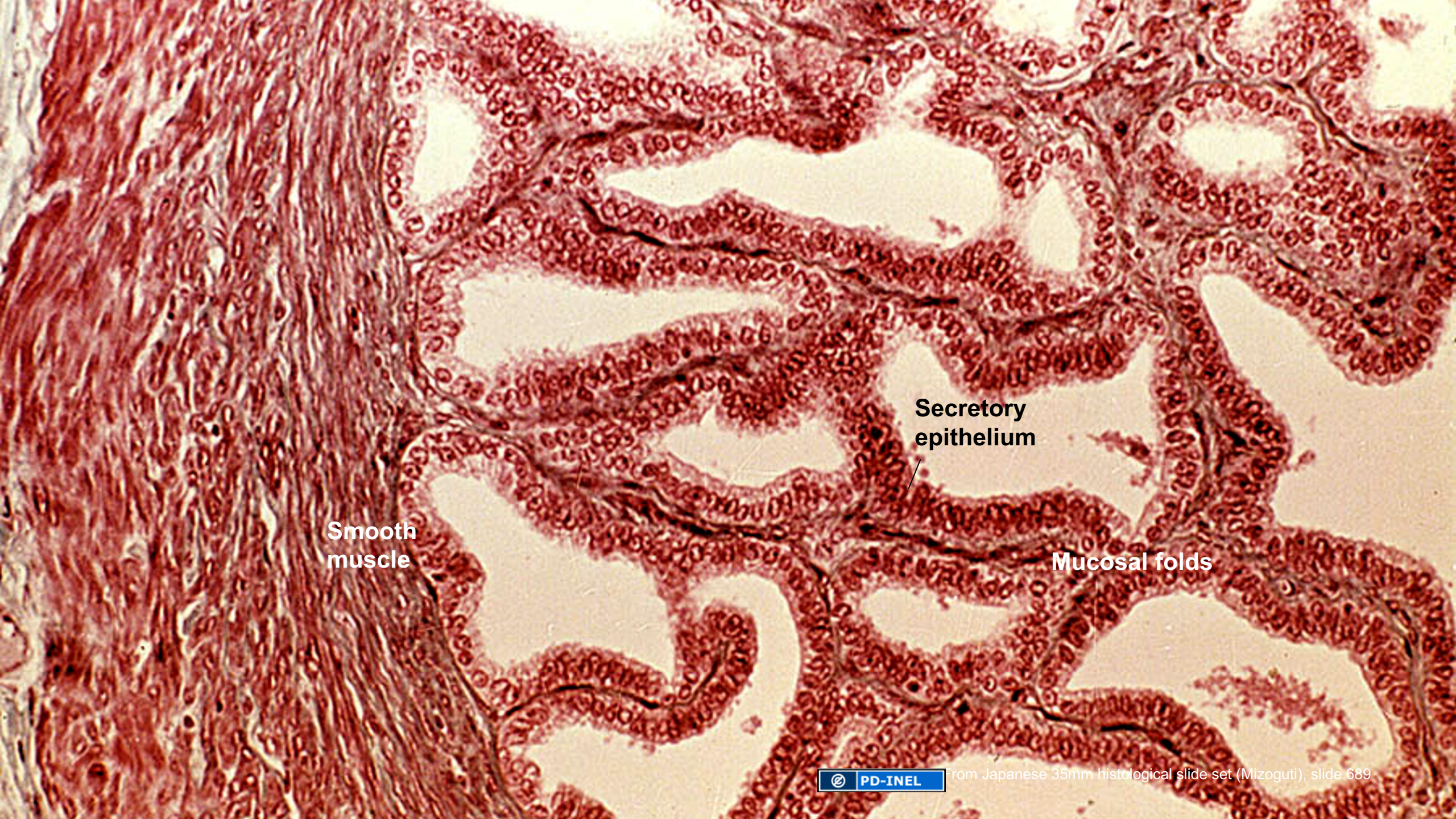

Smooth muscle

Secretory epithelium

Mucosal folds

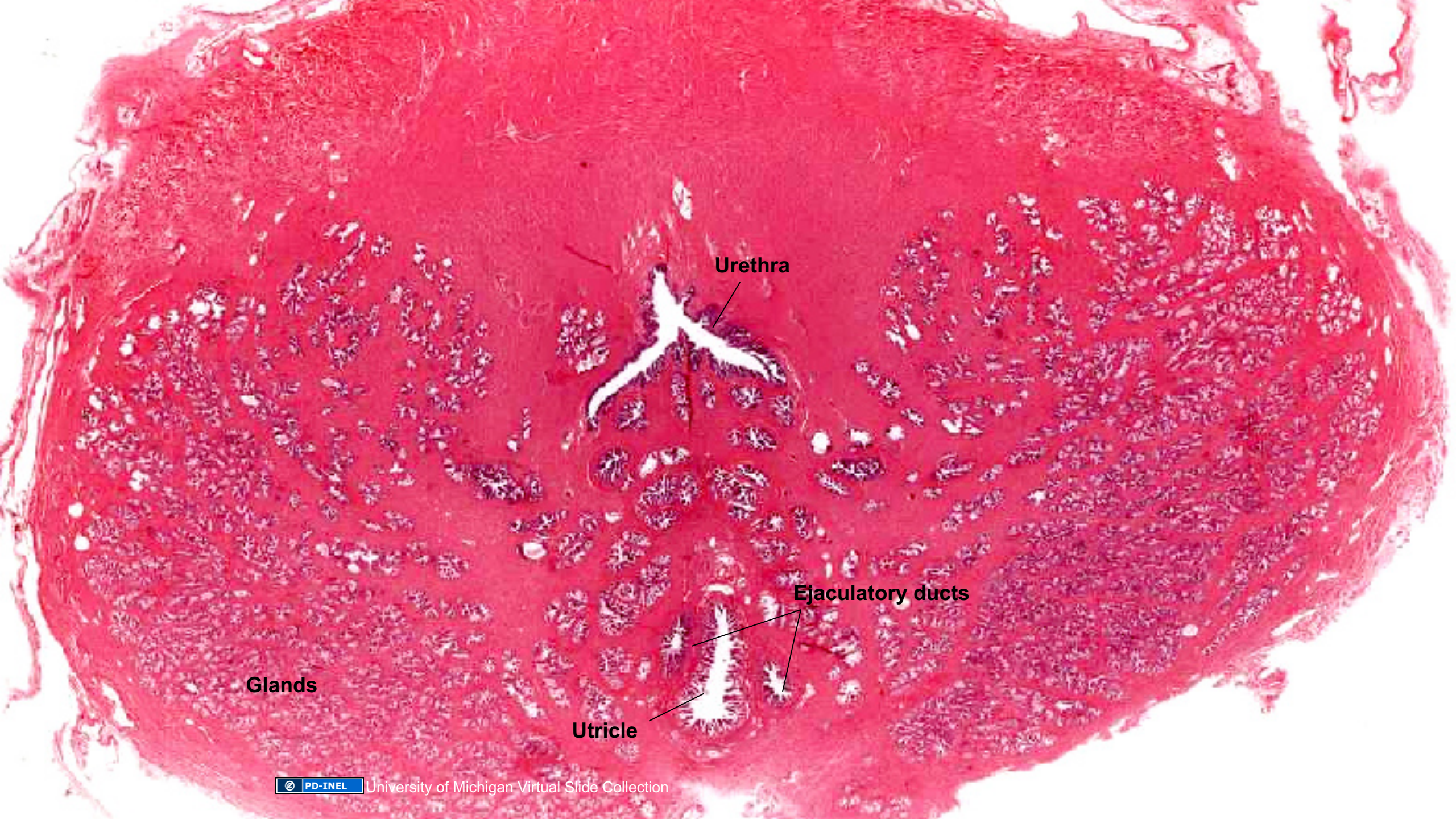

Urethra

Ejaculatory ducts

Glands

Utricle

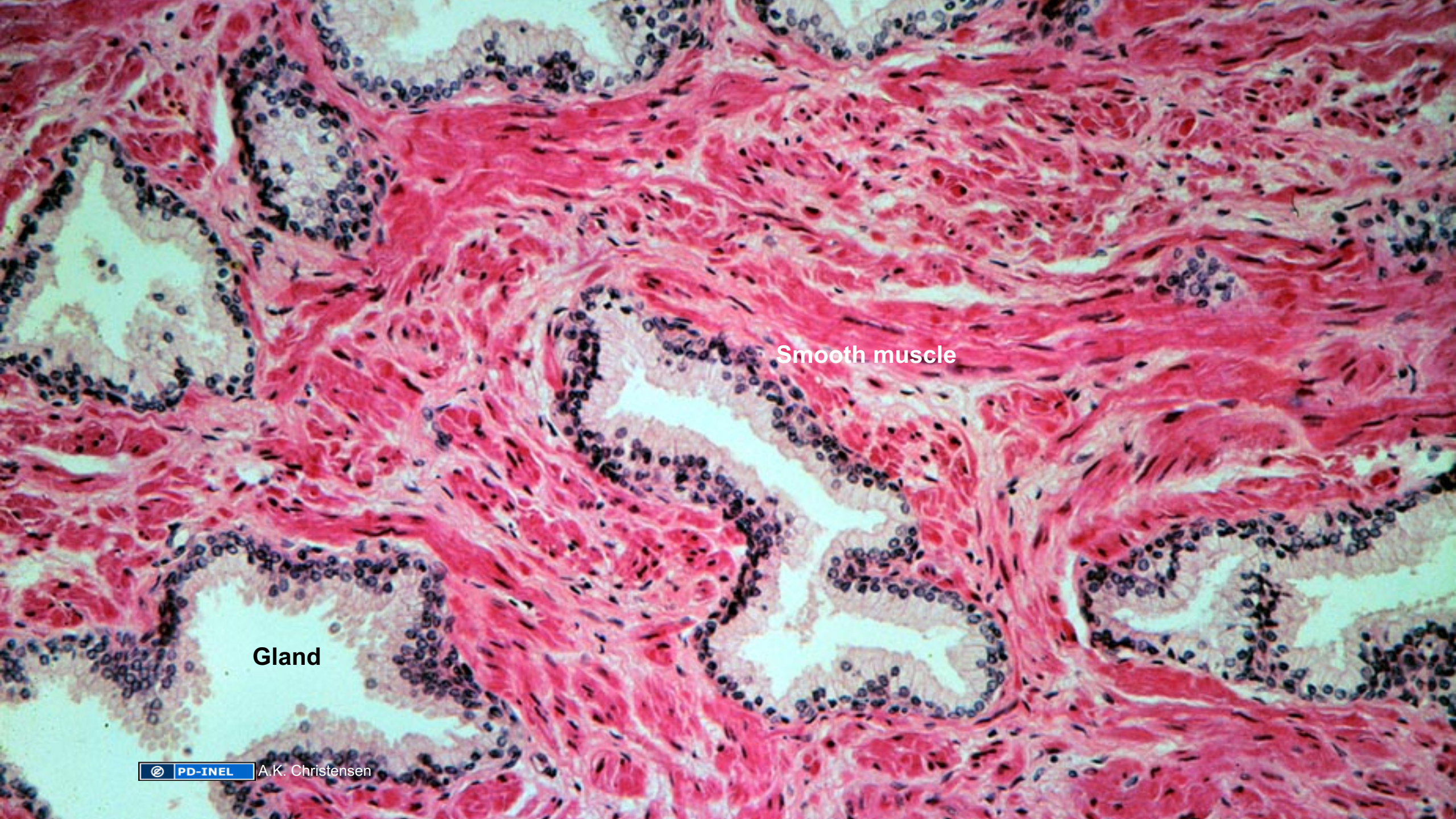

Smooth muscle

Gland

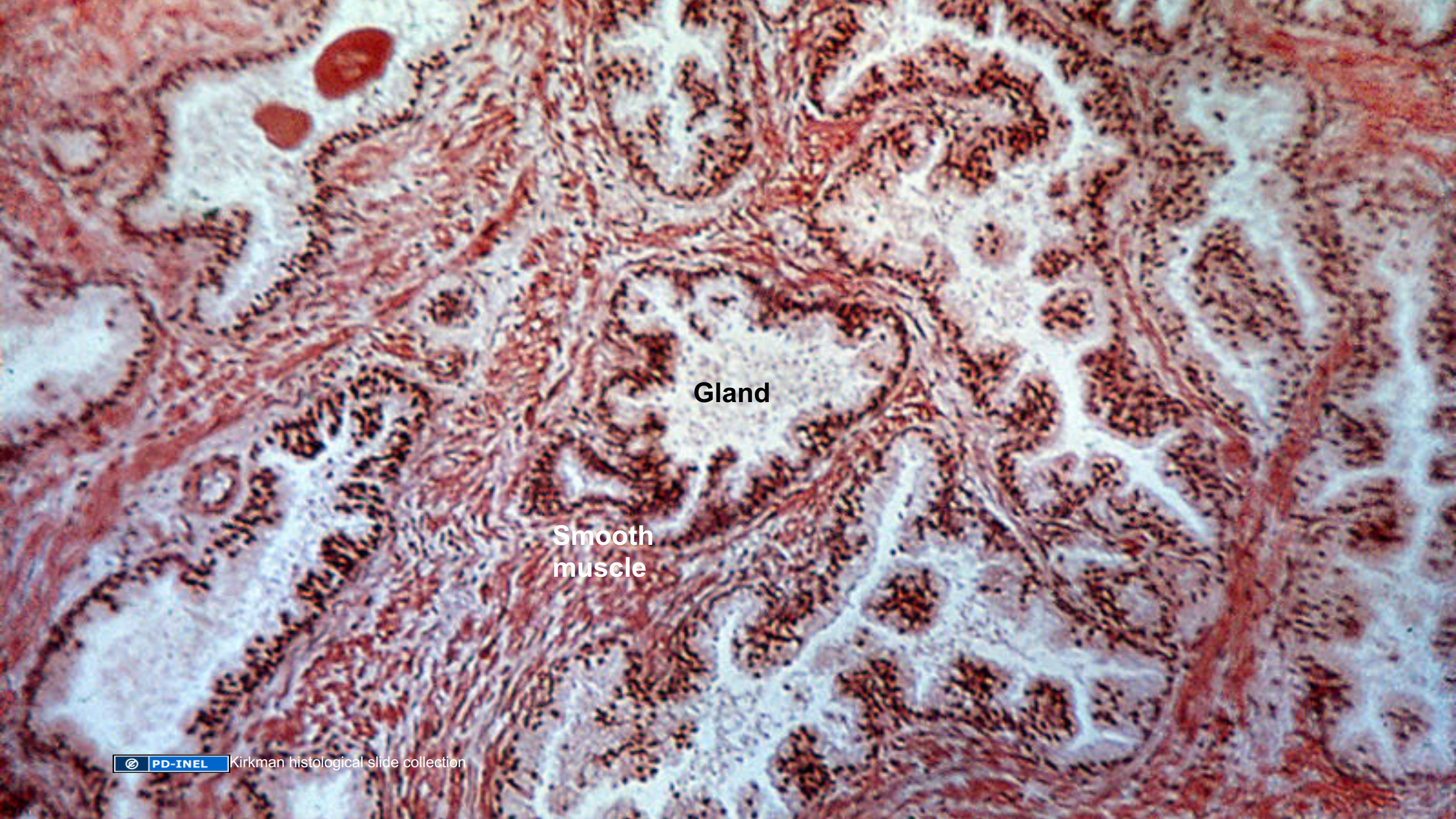

Gland

**Smooth
muscle**